



FIVE
ESTUARIES
OFFSHORE WIND FARM

FIVE ESTUARIES
OFFSHORE WIND FARM
ENVIRONMENTAL STATEMENT

VOLUME 6, PART 7, ANNEX 10.3.1:
SEASCAPE AND LANDSCAPE VISUAL
FIGURES 10.1 - 10.5

| | |
|-----------------------------|------------|
| Application Reference | EN010115 |
| Application Document Number | 6.7.10.3.1 |
| Revision | A |
| APFP Regulation | 5(2)(a) |
| Date | March 2024 |



| | |
|-----------------------------|---|
| Project | Five Estuaries Offshore Wind Farm |
| Sub-Project or Package | Environmental Statement |
| Document Title | Volume 6, Part 7, Annex 10.3.1: Seascape and Landscape Visual Figures 10.1 - 10.5 |
| Application Document Number | 6.7.10.3.1 |
| Revision | A |
| APFP Regulation | 5(2)(a) |
| Document Reference | 005024271-01 |

COPYRIGHT © Five Estuaries Offshore Wind Farm Ltd

All pre-existing rights reserved.

This document is supplied on and subject to the terms and conditions of the Contractual Agreement relating to this work, under which this document has been supplied, in particular:

LIABILITY

In preparation of this document Five Estuaries Offshore Wind Farm Ltd has made reasonable efforts to ensure that the content is accurate, up to date and complete for the purpose for which it was contracted. Five Estuaries Offshore Wind Farm Ltd makes no warranty as to the accuracy or completeness of material supplied by the client or their agent.

Other than any liability on Five Estuaries Offshore Wind Farm Ltd detailed in the contracts between the parties for this work Five Estuaries Offshore Wind Farm Ltd shall have no liability for any loss, damage, injury, claim, expense, cost or other consequence arising as a result of use or reliance upon any information contained in or omitted from this document.

Any persons intending to use this document should satisfy themselves as to its applicability for their intended purpose.

The user of this document has the obligation to employ safe working practices for any activities referred to and to adopt specific practices appropriate to local conditions.

| Revision | Date | Status/Reason for Issue | Originator | Checked | Approved |
|----------|--------|-------------------------|------------|---------|----------|
| A | Mar-24 | ES | OPEN | GoBe | VE OWFL |





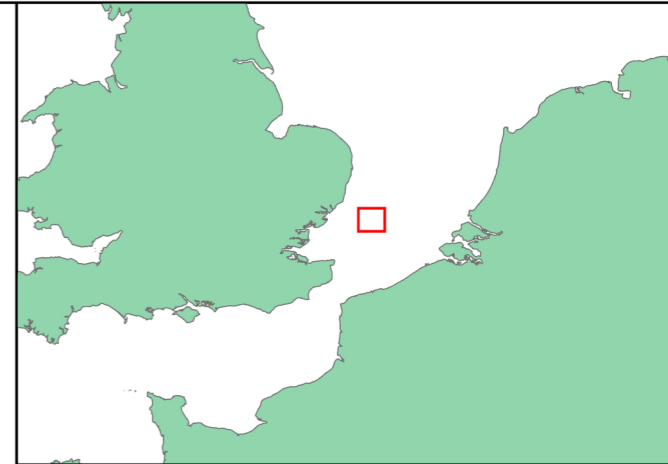
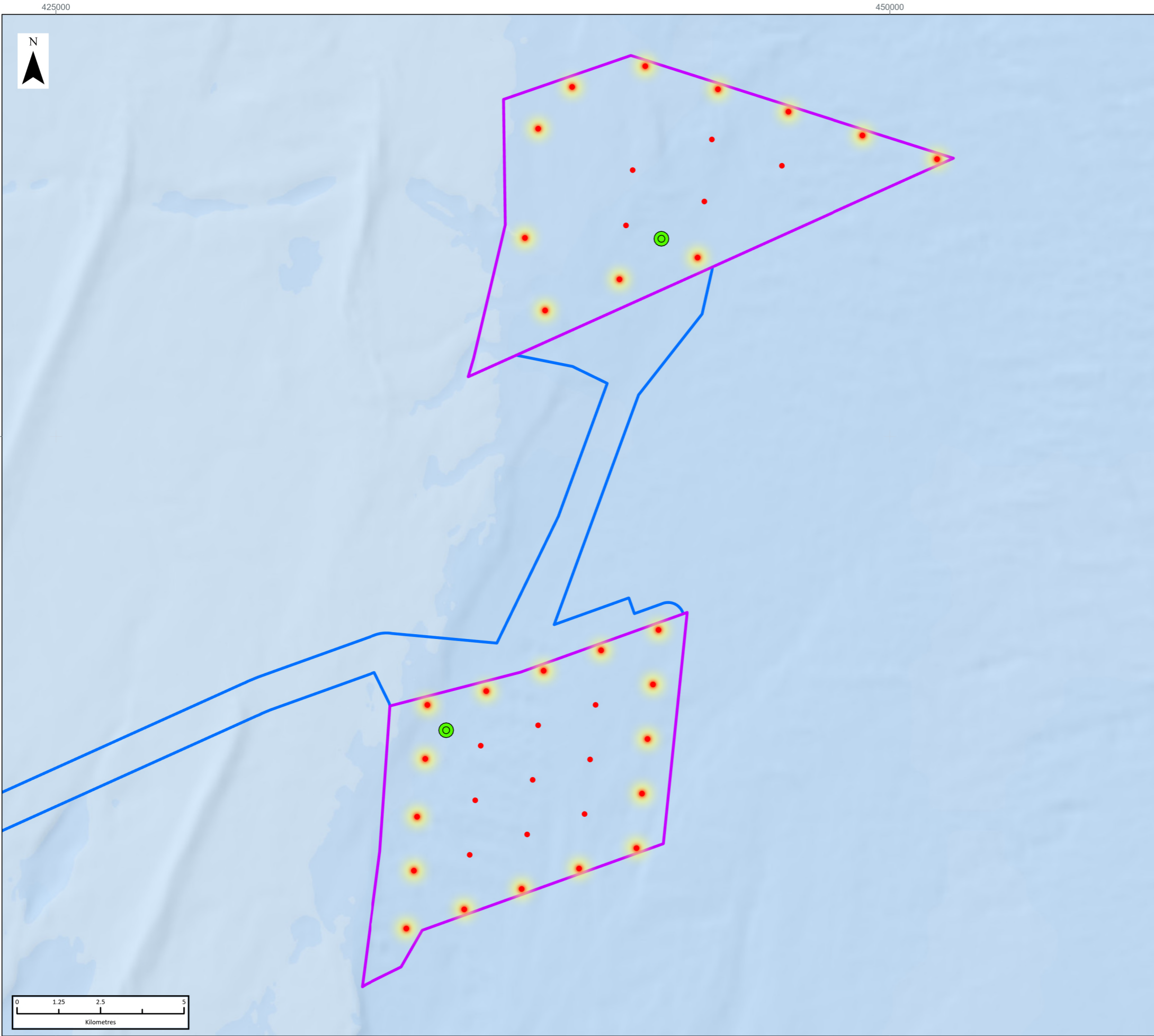

CONTENTS

- 10.1 Design Envelope Max Height
- 10.2 Design Envelope Max Number
- 10.3 Study Area
- 10.4 Baseline Seascape
- 10.5 Landscape Character



LEGEND

-  Perimeter turbines assumed to be lit with aviation lighting
-  Non-perimeter turbines assumed not to be lit with aviation lighting (during normal operation)
-  Indicative Substation Platforms
-  Array Areas
-  Offshore Export Cable Corridor

Data Source:
 Basemap: World Ocean Base: OceanWise, Esri, Garmin, NaturalVue.

PROJECT TITLE:
FIVE ESTUARIES OFFSHORE WINDFARM

DRAWING TITLE:
Environmental Statement Design Envelope - Maximum Height (41 WTG)

| VER | DATE | REMARKS | Drawn | Checked |
|-----|------------|-----------|-------|---------|
| 1 | 13/12/2023 | For Issue | RA | SM |

DRAWING NUMBER:
10.1

| | | | |
|------------------|---------------|--------------|--------------------|
| SCALE: 1:120,000 | PLOT SIZE: A3 | DATUM: WGS84 | PROJECTION: UTM31N |
|------------------|---------------|--------------|--------------------|



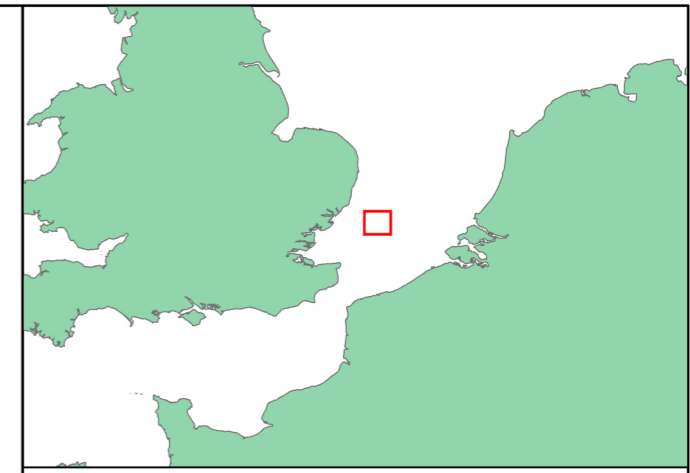
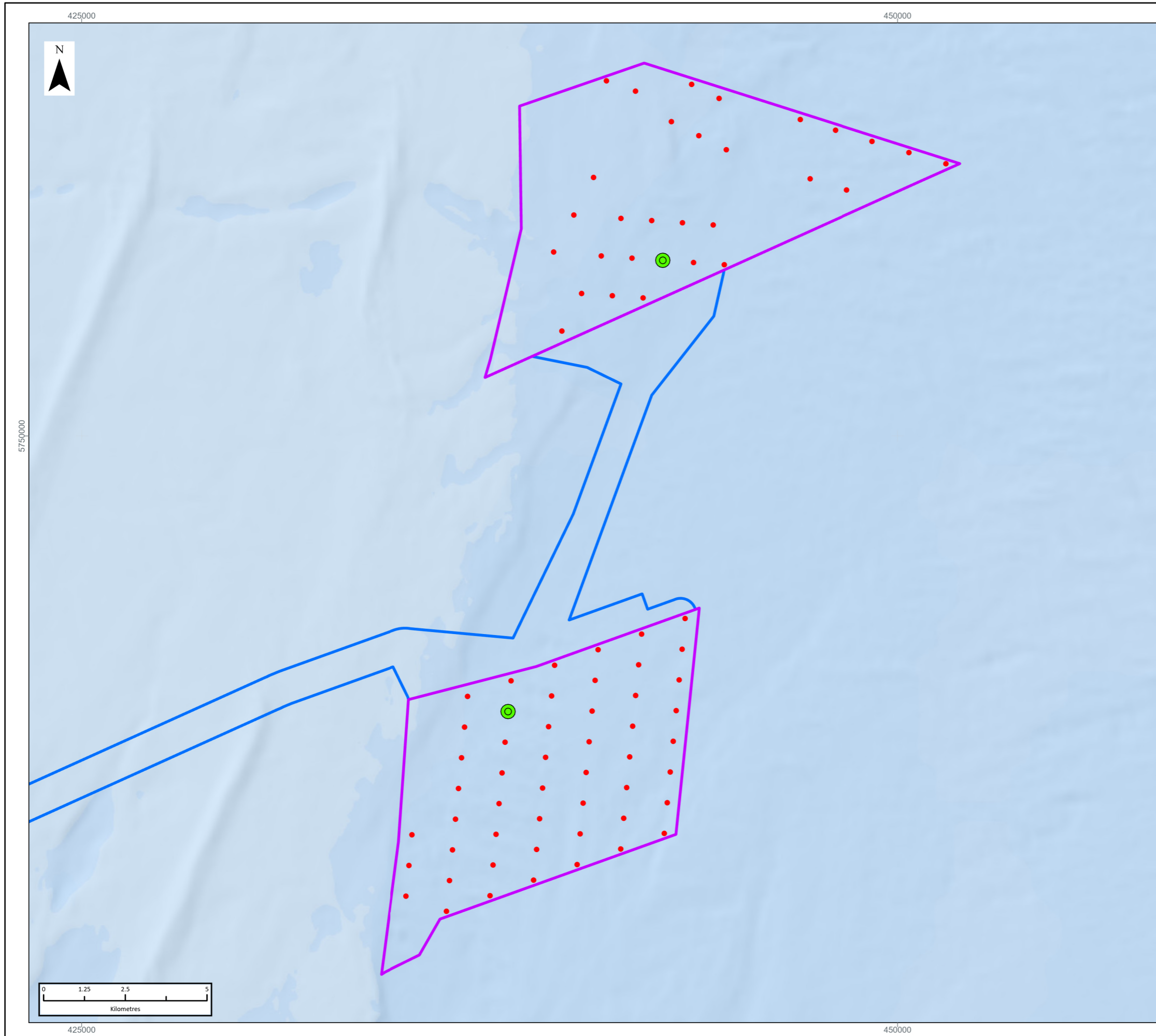

LEGEND

- Indicative Turbines
- ⊙ Indicative Substation Platforms
- ▭ Array Areas
- ▭ Offshore Export Cable Corridor

Data Source:
 Basemap: World Ocean Base: OceanWise, Esri, Garmin, NaturalVue.

PROJECT TITLE:
FIVE ESTUARIES OFFSHORE WINDFARM

DRAWING TITLE:
Environmental Statement Design Envelope - Maximum Number (79 WTG)

| VER | DATE | REMARKS | Drawn | Checked |
|-----|------------|-----------|-------|---------|
| 1 | 13/12/2023 | For Issue | RA | SM |

DRAWING NUMBER:
10.2

| | | | |
|------------------|---------------|--------------|--------------------|
| SCALE: 1:120,000 | PLOT SIZE: A3 | DATUM: WGS84 | PROJECTION: UTM31N |
|------------------|---------------|--------------|--------------------|



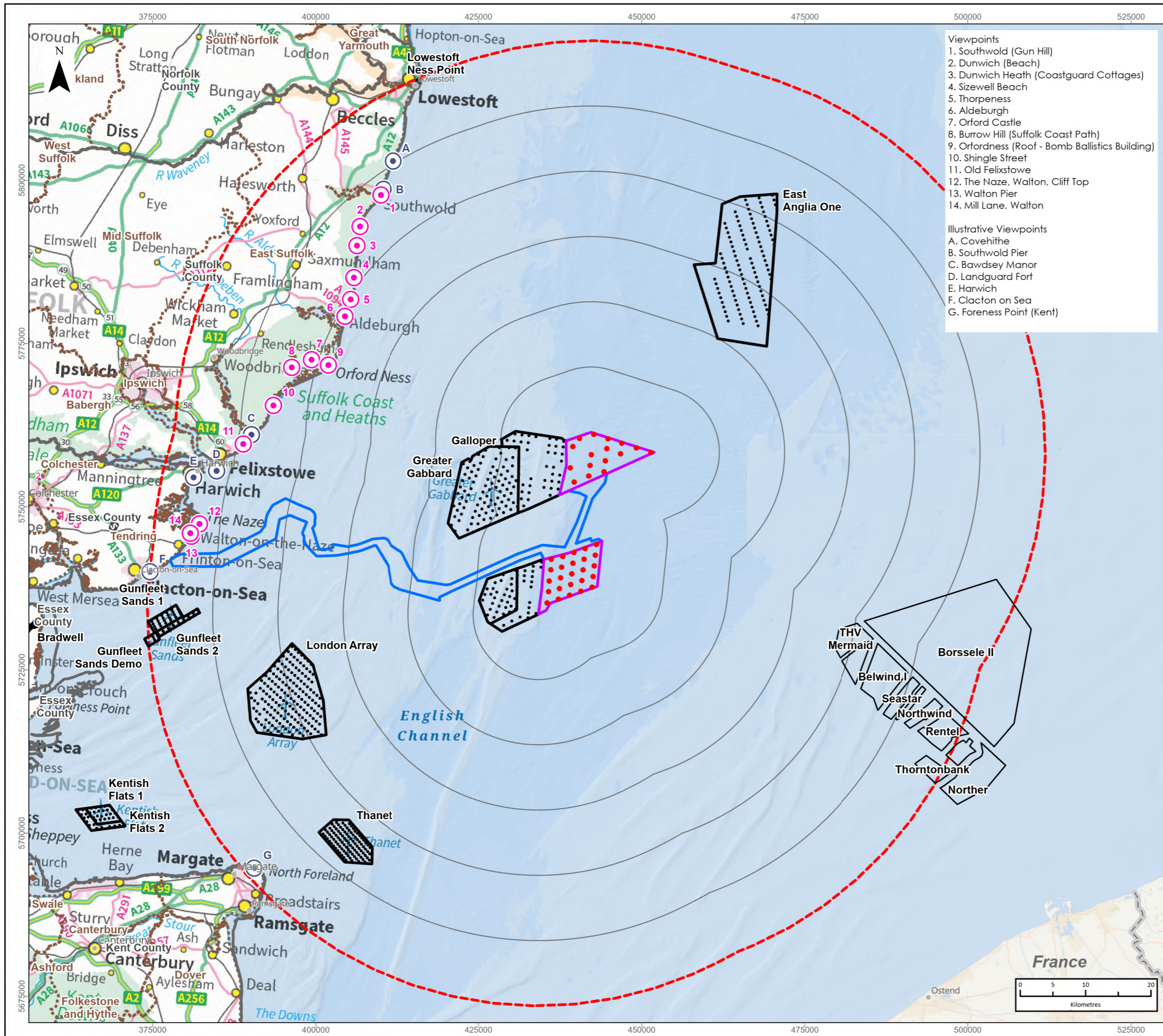

- Viewpoints
1. Southwold (Gun Hill)
 2. Dunwich (Beach)
 3. Dunwich Heath (Coastguard Cottages)
 4. Sizewell Beach
 5. Thorpeness
 6. Aldeburgh
 7. Orford Castle
 8. Burrow Hill (Suffolk Coast Path)
 9. Orfordness (Roof - Bomb Ballistics Building)
 10. Shingle Street
 11. Old Felixstowe
 12. The Naze, Walton, Cliff Top
 13. Walton Pier
 14. Mill Lane, Walton
- Illustrative Viewpoints
- A. Covehithe
 - B. Southwold Pier
 - C. Bawdsey Manor
 - D. Landguard Fort
 - E. Harwich
 - F. Clacton on Sea
 - G. Foreness Point (Kent)

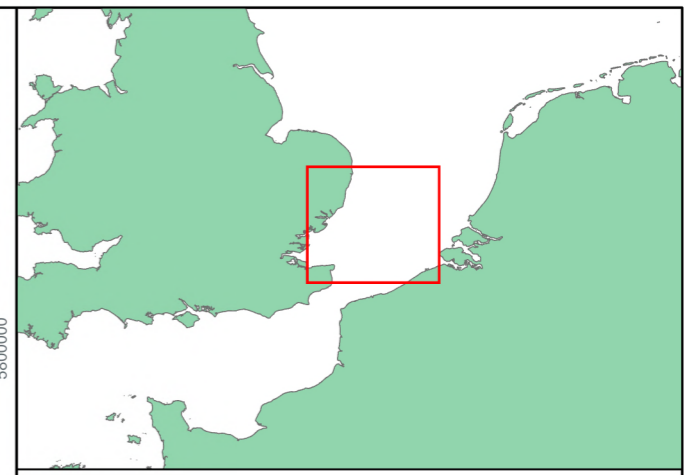

LEGEND

- Indicative Turbines
- ▭ Array Areas
- ▭ Offshore Export Cable Corridor
- 10km Radii
- ▭ 60km Study Area
- ⊙ Viewpoint
- ⊙ Illustrative Viewpoint
- ▭ County Boundary
- ▭ District Boundary
- ▭ Wind Farm Development Status
- ▭ Operational

Data Source:
 Basemap: World Ocean Base: OceanWise, Esri, Garmin, NaturalVue
 World Ocean Reference: Esri, TomTom, Garmin, Foursquare, FAO, METI/NASA, USGS.
 Contains OS data © Crown copyright and database right (2023).

PROJECT TITLE:
FIVE ESTUARIES OFFSHORE WINDFARM

DRAWING TITLE:
Environmental Statement Study Area

| VER | DATE | REMARKS | Drawn | Checked |
|-----|------------|-----------|-------|---------|
| 1 | 09/01/2024 | For Issue | RA | SM |

DRAWING NUMBER:
10.3

SCALE: 1:600,000 | PLOT SIZE: A3 | DATUM: WGS84 | PROJECTION: UTM31N



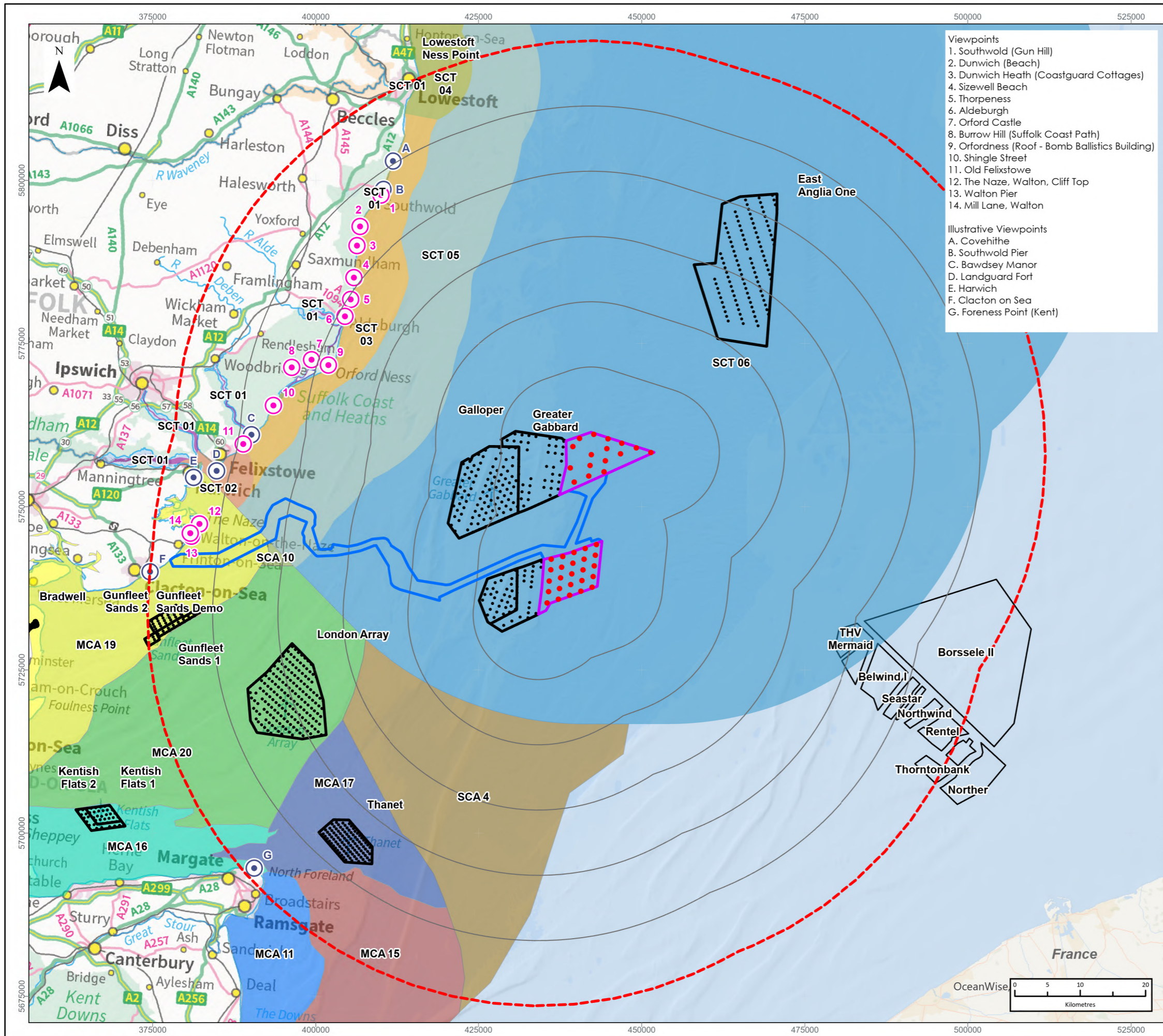

- Viewpoints**
1. Southwold (Gun Hill)
 2. Dunwich (Beach)
 3. Dunwich Heath (Coastguard Cottages)
 4. Sizewell Beach
 5. Thorpeness
 6. Aldeburgh
 7. Orford Castle
 8. Burrow Hill (Suffolk Coast Path)
 9. Orfordness (Roof - Bomb Ballistics Building)
 10. Shingle Street
 11. Old Felixstowe
 12. The Naze, Walton, Cliff Top
 13. Walton Pier
 14. Mill Lane, Walton
- Illustrative Viewpoints**
- A. Covehithe
 - B. Southwold Pier
 - C. Bawdsey Manor
 - D. Landguard Fort
 - E. Harwich
 - F. Clacton on Sea
 - G. Foreness Point (Kent)

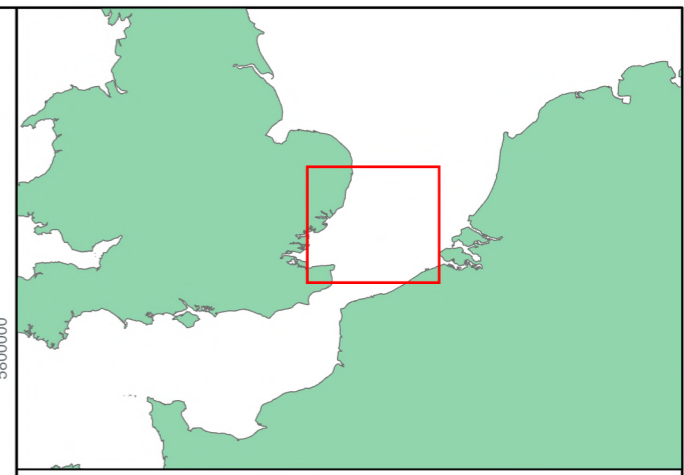

LEGEND

- Indicative Turbines
- Array Areas
- Offshore Export Cable Corridor
- 10km Radii
- 60km Study Area
- Viewpoint
- Illustrative Viewpoint
- Wind Farm Development Status
- Operational
- Seascape Character
- Source: Suffolk, South Norfolk and North Essex Seascape Character Assessment 2018
- SCT 01. Inland Navigable Waters
- SCT 02. International Ports and Approaches
- SCT 03. Nearshore Waters
- SCT 04. Developed Nearshore Waters
- SCT 05. Coastal Waters
- SCT 06. Offshore Waters
- Marine Character
- Source: MMO Seascape Character Assessment for the South East Inshore marine plan area Sep 2018
- MCA 11. Goodwin Sands and North Dover Strait
- MCA 15. Eastern English Channel Approaches
- MCA 16. Swale, Kentish Flats and Margate Sand
- MCA 17. Thanet Shipping Waters
- MCA 18. Thames and Medway Estuaries
- MCA 19. Essex and South Suffolk Estuaries and Coastal Waters
- MCA 20. Thames Approaches
- Seascape Character
- Source: MMO Seascape character area assessment East Inshore and East Offshore Marine Plan Areas July 2012
- SCA 4. East Anglian Shipping Waters
- SCA 10. Suffolk Coastal Water

Data Source: Basemap: Esri, Garmin, GEBCO, NOAA NGDC, and other contributors. Contains OS data © Crown copyright and database right (2023). Contains data from Marine Management Organisation © Crown copyright and database right (2023). Contains public sector information licensed under the Open Government Licence v3.0.

PROJECT TITLE:
FIVE ESTUARIES OFFSHORE WINDFARM

DRAWING TITLE:
Baseline Seascape Character

| VER | DATE | REMARKS | Drawn | Checked |
|-----|------------|-----------|-------|---------|
| 1 | 10/01/2024 | For Issue | RA | SM |

DRAWING NUMBER:
10.4

SCALE: 1:600,000 | PLOT SIZE: A3 | DATUM: WGS84 | PROJECTION: UTM31N

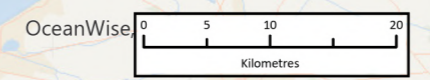

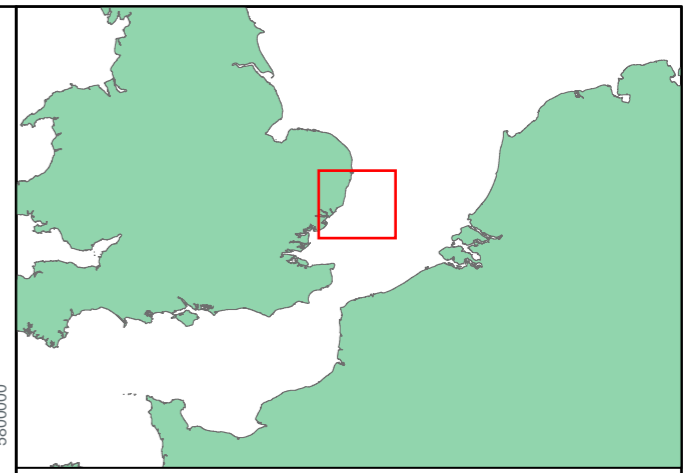
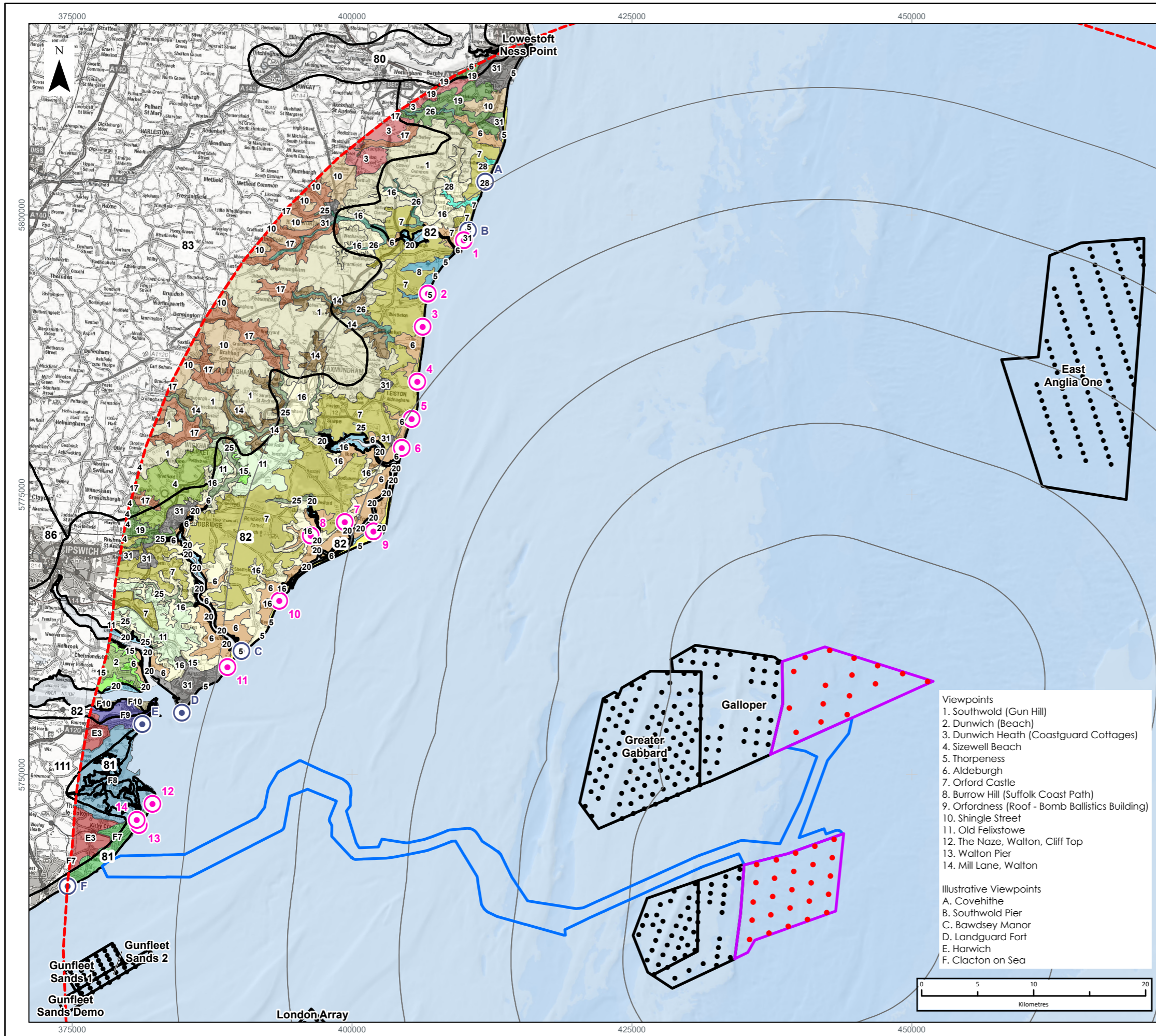

LEGEND

- Indicative Turbines
- Array Areas
- Offshore Export Cable Corridor
- 10km Radii
- 60km Study Area
- Viewpoint
- Illustrative Viewpoint
- Wind Farm Development Status
 - Operational
 - Under Construction
 - Consented
 - Appeal; Application
 - Scoping
 - Refused;
 - Withdrawn; Inactive; Dismissed
 - Pre-Application; Screening
- National Landscape Areas
- Source: Natural England National Character Areas 2014
 - 81. Greater Thames Estuary
 - 82. Suffolk Coast and Heaths
 - 86. South Suffolk and North Essex Clayland
 - 111. Northern Thames Basin
 - Essex Landscape Character Assessment 2003
 - E3 - Tendring Plan
 - F7 - Brightlingsea-Clacton-Frinton Coast
 - F8 - Hamford Water Slopes
 - F9 - Stour Estuary
 - F10 - Stour Estuary Suffolk Landscape Character Assessment 2018
 - 1. Ancient Estate Claylands
 - 2. Ancient Estate Farmlands
 - 3. Ancient Plateau Claylands
 - 4. Ancient Rolling Farmlands
 - 5. Coastal Dunes and Shingle Ridges
 - 6. Coastal Levels
 - 7. Estate Sandlands
 - 8. Open Coastal Fens
 - 10. Plateau Claylands
 - 11. Plateau Estate Farmlands
 - 14. Rolling Estate Claylands
 - 15. Rolling Estate Farmlands
 - 16. Rolling Estate Sandlands
 - 17. Rolling Valley Claylands
 - 19. Rolling Valley Farmlands and Furze
 - 20. Saltmarsh and Intertidal Flats
 - 25. Valley Meadowlands
 - 26. Valley Meadows and Fens
 - 28. Wooded Fens
 - 31. Urban

- Viewpoints**
- Southwold (Gun Hill)
 - Dunwich (Beach)
 - Dunwich Heath (Coastguard Cottages)
 - Sizewell Beach
 - Thorpeness
 - Aldeburgh
 - Orford Castle
 - Burrow Hill (Suffolk Coast Path)
 - Orfordness (Roof - Bomb Ballistics Building)
 - Shingle Street
 - Old Felixstowe
 - Walton Pier
 - Mill Lane, Walton
- Illustrative Viewpoints**
- Covehithe
 - Southwold Pier
 - Bawdsey Manor
 - Landguard Fort
 - Harwich
 - Clacton on Sea

Data Source:
 Basemap: World Ocean Base: OceanWise, Esri, Garmin, NaturalVue. Contains OS data © Crown copyright and database right (2022). © Historic England (2022). Contains Ordnance Survey data © Crown copyright and database right (2022). The Historic England GIS Data contained in this material was obtained on (08/03/2022). The most publicly available up to date Historic England GIS Data can be obtained from <http://www.historicengland.org.uk>. © Natural England copyright. Contains Ordnance Survey data © Crown copyright and database right (2022). Contains public sector information licensed under the Open Government Licence v3.0.

PROJECT TITLE:
 FIVE ESTUARIES OFFSHORE WINDFARM

DRAWING TITLE:
 Baseline Landscape Character

| VER | DATE | REMARKS | Drawn | Checked |
|-----|------------|-----------|-------|---------|
| 1 | 11/12/2023 | For Issue | RA | SM |

DRAWING NUMBER:
 10.5

| SCALE: | PLOT SIZE: | DATUM: | PROJECTION: |
|-----------|------------|--------|-------------|
| 1:350,000 | A3 | WGS84 | UTM31N |





F I V E 
ESTUARIES
OFFSHORE WIND FARM

PHONE
EMAIL
WEBSITE
ADDRESS

0333 880 5306
fiveestuaries@rwe.com
www.fiveestuaries.co.uk

COMPANY NO

Five Estuaries Offshore Wind Farm Ltd
Windmill Hill Business Park
Whitehill Way, Swindon, SN5 6PB
Registered in England and Wales
company number 12292474

